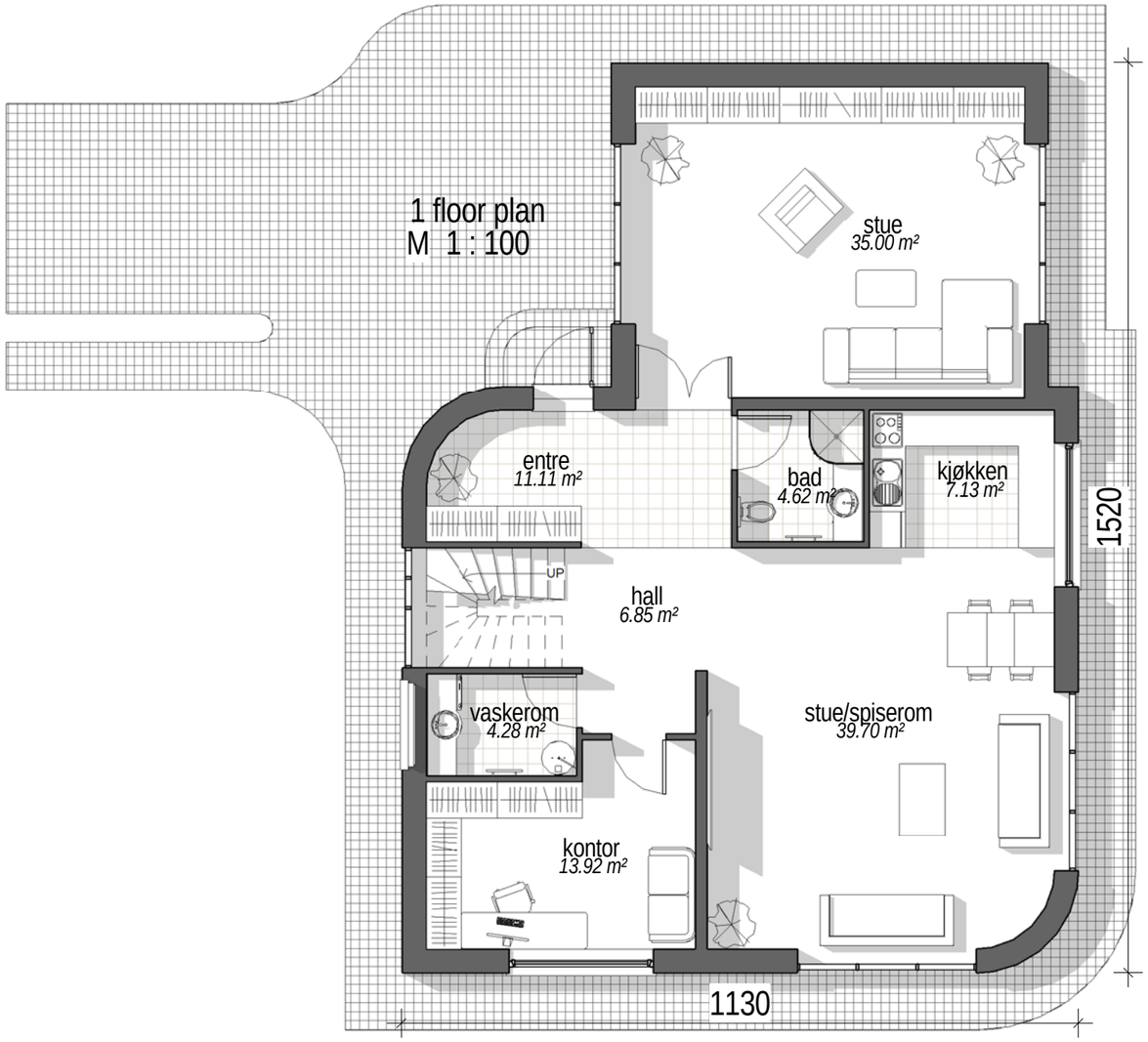

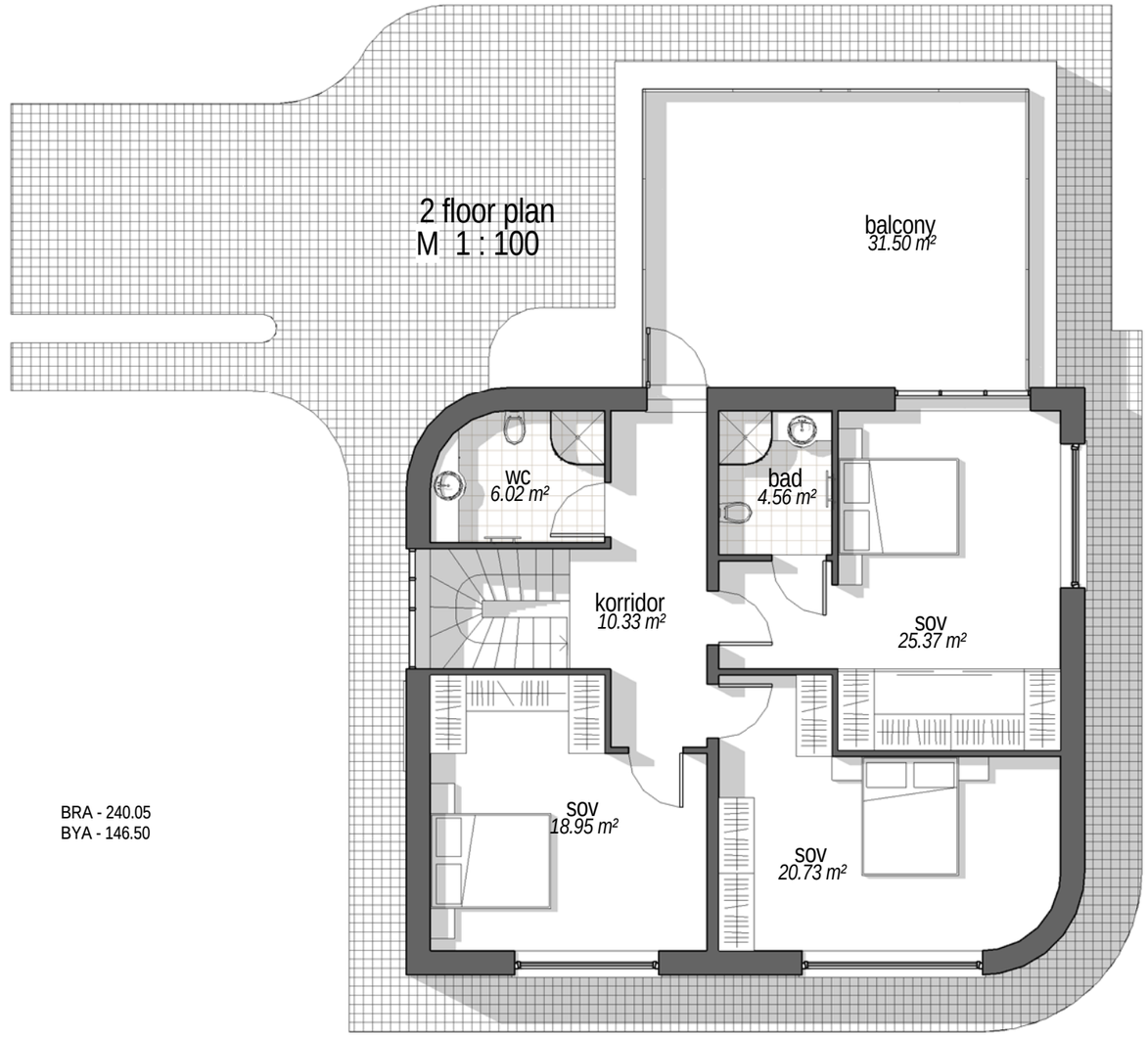

BRA - 240.05
BYA - 146.50